

Name and
 Post Office Address
 of Applicant LLOYD PLUMLEY
Route 2
TAYLORS, S.C.

Full
 Name
 of
 Exchange Line Blue Ridge (Exchange)
 tributary to _____

The Property is bounded where the line enters and leaves this property by the property of
Ella Plumley on the South
 and Greenville Water Shed on the North and West

Authority _____ Classification _____

State South Carolina

Approved _____

Title District Engineer

RECORDING FEE
 \$ 1.50

7850

5745

- Proposed
- SBT&T Pole with anchor & Guy
- Proposed
- SBT&T Pole

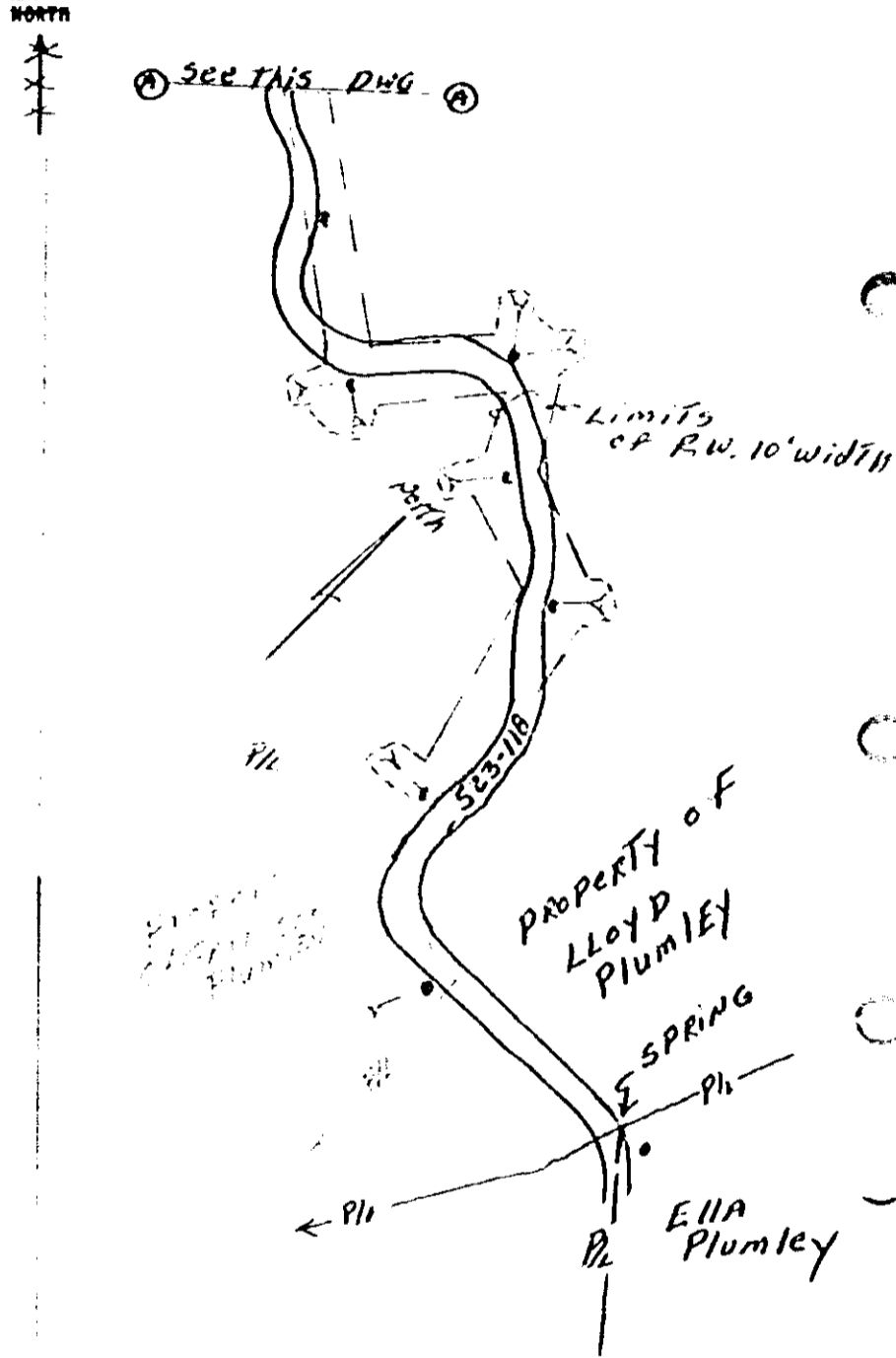
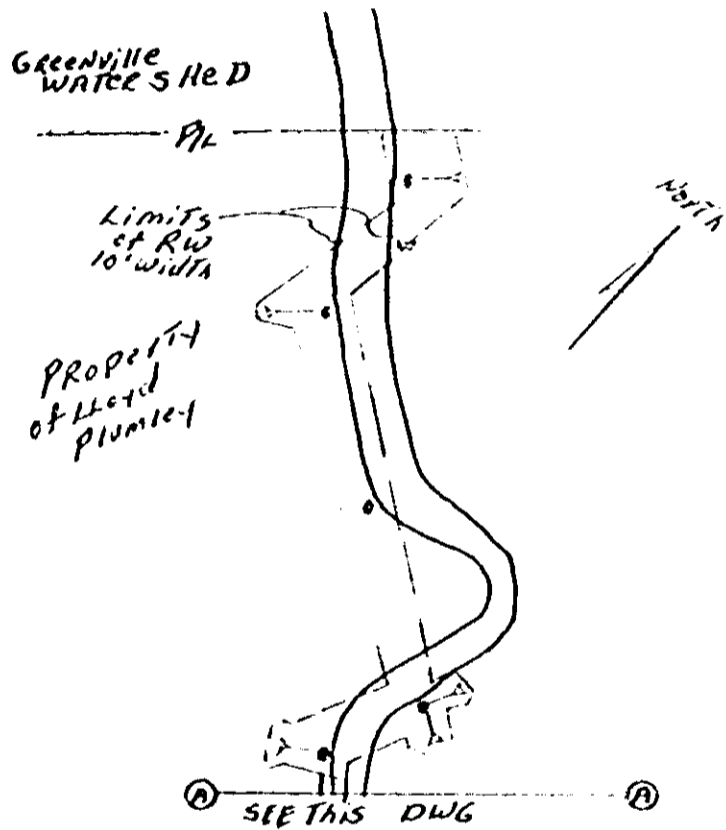

RECORDED SEP 24 '75

At 9:09 A.M.

7850

R. M. C. for G. Co. S. C.

Lloyd Plumley

Filed for record in the office of
 the R. M. C. for Greenville
 County, S. C. at 9:09 o'clock
 A. M. Sept. 24, 1975
 and recorded in Deed Book
 1024 at page 745

4328 RV-2